verona

Complete Your Verona Kitchen - Save Up to $350

Pair Qualifying Verona Appliances to Maximize Your Mail-in Rebate

October 1, 2026 - December 31, 2026

OPTIONS

$100 Mail-in Rebate	$250 Mail-in Rebate	$350 Mail-in Rebate
Range + Refrigerator	Range + Hood	Range + Hood +Refrigerator

*See participating dealer for complete details.

verona

Complete Your Verona Kitchen - Save Up to $350

Pair Qualifying Verona Appliances to Maximize Your Mail-in Rebate

October 1, 2026 - December 31, 2026

Qualifying Ranges:

VUFSIE365SS

Bonus $350

VUFSGE486DSS

Bonus $500

VUFSGG486DSS

Bonus $500

VUFSIE487DSS

Bonus $500

VUFSEE365DSS

Bonus $350

VUFSGE365SS

Bonus $350

VUFSGG365SS

Bonus $350

VPRFSEE365SS

Bonus $350

VPRFSGE365SS

Bonus $350

VPRFSGG365SS

Bonus $350

Qualifying Hoods:

VECHW48GSS

VEHOOD3610

VEHOOD36CH

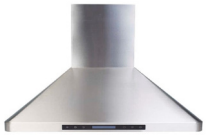

VELP4810GSS

Qualifying Refrigerators:

VEBFD3620WIFS

Bonus $100

*See participating dealer for complete details.

VERONA REBATE SUBMISSION FORM

CUSTOMER INFOMATION: (Please Print Clearly)

First Name:	Last Name:	
Street Address:		
City:	State:	ZIP:
Email Address:	Phone Number:	

PRODUCT INFOMATION:

Model Number:			
Serial Number:			
Dealer Name:			
Date Purchased:			

Verona | EuroChef USA

Please send the claims to:
41 Mercedes Way, Suite 25
Edgewood, NY 11717

sales@veronaappliances.com

+1 (631) 254-3434

www.veronaappliances.com

TERMS AND CONDITIONS:

- Only 1 item per category will qualify.
- This promotion is applicable only to current models.
- Closeout and discontinued products do not qualify.
- Claims must be submitted within 30 days of the sale date.
- Offers are valid exclusively for EuroChef USA Approved Dealers.
- This rebate is limited to one claim per household.
- Please contact your distributor for further information.

verona

Terms & Conditions:

These Terms & Conditions govern the Verona manufacturer rebate program offered by EuroChef USA LLC to qualified purchasers of eligible Verona products.

1. Qualified purchasers may receive rebates only on eligible products listed within this promotion. No substitutions are permitted. This offer is valid exclusively for products purchased for personal residential use. Limit one rebate claim per household.

2. This offer may not be combined with any other promotion, rebate, discount, or special offer unless otherwise authorized by EuroChef USA LLC. Promotion valid on qualifying purchases made between October 1, 2026 and December 31, 2026.

3. Verona manufacturer rebates are available only to individual consumers who purchase qualifying products from participating and authorized Verona dealers within the United States. Consumers must reside within one of the fifty (50) United States or the District of Columbia. For participating dealers, please visit the Verona Appliances Store Locator.

4. To qualify for the rebate promotion, all qualifying products must appear on the same invoice at the time of purchase.

5. Participation in this promotion is subject to Verona's Privacy Policy, available on the Verona Appliances website. The Privacy Policy outlines how personal information collected in connection with this promotion may be used.

6. EuroChef USA LLC reserves the right to amend, modify, suspend, or terminate this promotion at any time without prior notice. Any such changes will not affect valid qualifying purchases made prior to the effective date of the modification or termination.

7. IN NO EVENT SHALL EUROCHEF USA LLC BE LIABLE FOR ANY AMOUNT GREATER THAN THE APPLICABLE REBATE VALUE ASSOCIATED WITH THE PURCHASED PRODUCTS. EuroChef USA LLC is not responsible for late, lost, stolen, misdirected, incomplete, or damaged submissions, nor for technical, hardware, software, or communication failures that may interfere with the administration of this promotion.

8. Except where prohibited by applicable law, any disputes arising out of or relating to these Terms & Conditions shall be governed by and interpreted under the laws of the claimant's state of residence.

9. Consumers must submit sales receipt containing all qualifying items together on the same order for the promotional discount to be properly applied to the invoice.